



H O M E D I N

18 Station Road, Southwater, RH13 9HQ



Beech Road

, Horsham, RH12 4NW

£440,000

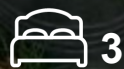

Beech Road

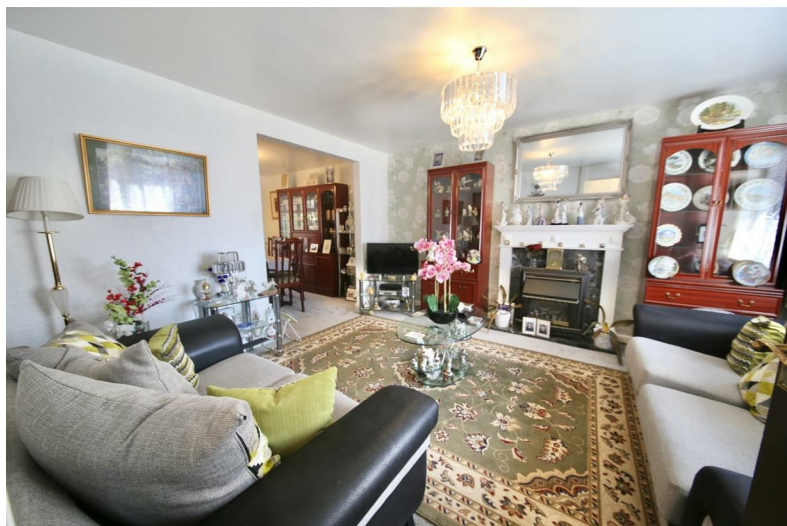

Description

A no chain family home in popular north east Horsham, with large drive, 3 good bedrooms and conservatory extension.

- Brilliant Sem-Detached Home
- Long Driveway and Garage
- Conservatory Extension
- In Good Decorative Order
- VIDEO TOUR IN TAB OR OUR WEBSITE
- Property Set back from Desirable Street
- Airy and Bright Reception Rooms
- Elevated and Sunny Garden
- 2 Double Bedrooms and a Spacious 3rd Single
- BOOK VIEWING TODAY





Floor Plan

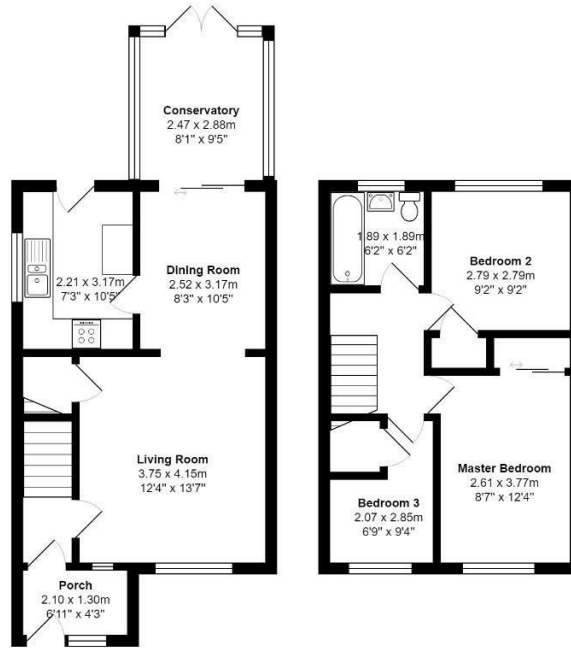

Total Area: 83.6 m² ... 899 ft²

All measurements are approximate and for display purposes only.
Copyright 2022. All rights reserved.

Area Map

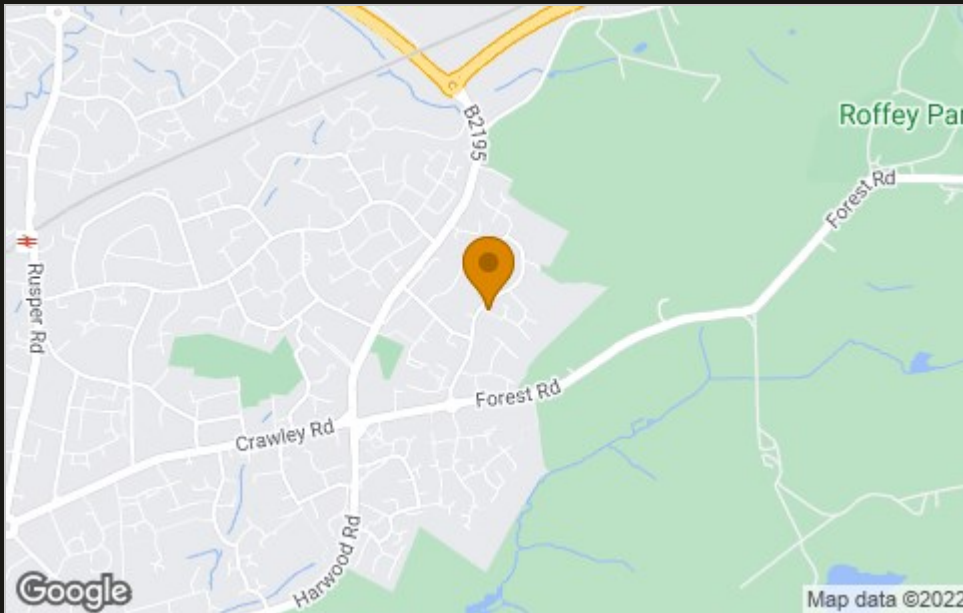

Viewing

Please contact our Horsham Office on 01403 597595 if you wish to arrange a viewing appointment for this property or require further information.

Energy Efficiency Graph

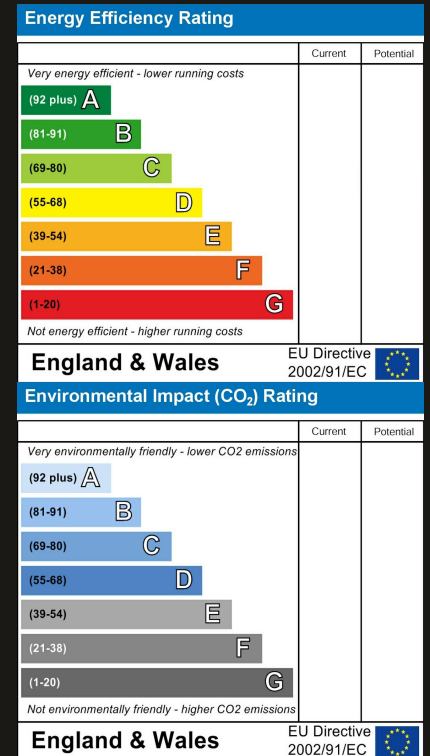

These particulars, whilst believed to be accurate are set out as a general outline only for guidance and do not constitute any part of an offer or contract. Intending purchasers should not rely on them as statements of representation of fact, but must satisfy themselves by inspection or otherwise as to their accuracy. No person in this firm's employment has the authority to make or give any representation or warranty in respect of the property.

To **GET A FREE VALUATION** Call us on: **01403 597595**
or email us at: info@homedin.co.uk